

# BECOME A MEMBER

**DOUGLAS-HART FOUNDATION  
MEMBERSHIPS HELP SUPPORT OUR  
EDUCATIONAL PROGRAMS AND  
CONSERVATION EFFORTS AT ALL THREE  
OF OUR PROPERTIES.**

- ☐ Check here if this is a membership renewal.  
Current membership Number: \_\_\_\_\_
- ☐ Check here if this membership is a gift.  
Please list recipient information on other side.
- ☐ Check here to learn more about legacy giving.  
A legacy gift may include a bequest, trusts,  
securities, property, or similar.

## TO JOIN/RENEW MEMBERSHIP:

**PLEASE MAIL THIS SECTION AND PAYMENT TO:**  
DOUGLAS-HART FOUNDATION  
2204 DEWITT AVENUE EAST  
MATTOON, IL 61938

**OR COMPLETE ONLINE AT:**  
[WWW.DHNATURE.ORG/MEMBERSHIP](http://WWW.DHNATURE.ORG/MEMBERSHIP)

If renewing online, enter your membership number on the left-hand side of the screen to retrieve your membership information, otherwise, select join if you are a new member.

Your membership fee is tax-deductible to the full extent allowed by the law. The Douglas-Hart Foundation does not sell or distribute donor or membership information.

EIN for tax purposes: 37-0840618

**100% of membership fees support  
our educational programs and  
conservation projects at all three  
of our properties.**



Friendship Garden  
1698 Lafayette Avenue  
Mattoon, IL 61938



The Whiteside Garden  
8422 NCR 1820 E  
Charleston, IL 61920

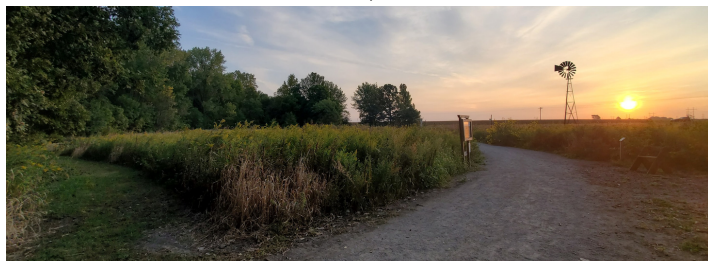

Douglas-Hart Nature Center  
2204 DeWitt Avenue East  
Mattoon, IL 61938



[www.dhnature.org](http://www.dhnature.org)  
217-235-4644  
[dhfoundation@dhnature.org](mailto:dhfoundation@dhnature.org)

Follow us @douglashartnc on:



Friendship  
Garden



The  
Whiteside  
Garden



# EXPERIENCE. UNDERSTAND. APPRECIATE.

The late Helen Douglas-Hart was a local philanthropist, who enjoyed gardens, nature, and art, among many other passions. She established the Douglas-Hart Foundation and Friendship Garden in 1963. Just a few years later, restoration work began by converting a farm field into a 70-acre preserve of prairie, woodland, and wetlands that we know today as the Douglas-Hart Nature Center. In 2018, the Douglas-Hart Foundation acquired The Whiteside Garden in Charleston, a botanical oasis started by Dr. Wesley Whiteside. The Foundation's mission is "Through the responsible stewardship of Helen Douglas-Hart's gifts, the Douglas-Hart Foundation will be a leader in promoting the appreciation, enjoyment, and conservation of our natural resources by providing quality programs for all ages." 100% of membership fees support our educational programs and conservation projects across all three of our properties.

Membership Benefit	Acorn \$25	Sapling \$50	White Oak \$100	Savannah \$250	Forest \$500	Sponsor \$1000	Sustaining \$5000
Nuthatch Newsletter							
Discount on most program fees							
Priority registration for summer camps & festivals							
Free before and after care for summer camps							
Benefits at other nature centers							
Library privileges							
Room rental privileges							
Recycling privileges							
Recognition in Nuthatch Newsletter							
Members only event							
Nature themed sticker							
Native pollinator seed mix							
Five complimentary plants at native plant sale							
Community discount card							
Free one hour private tour at site of choice							
Bird feeder sponsorship							
\$50 program coupon							
Free half room rental							
Pollinator package gift set							
Event sponsor							
Tree planted in your honor							
Lifelong member							

# JOIN

OUR MOST LOYAL SUPPORTERS ARE MEMBERS

FIRST NAME/LAST NAME

PHONE

EMAIL

MAILING ADDRESS

HOUSEHOLD SALUTATION

PLEASE LIST ALL HOUSEHOLD MEMBERS TO  
RECEIVE MEMBER BENEFITS:

PLEASE SELECT LEVEL OF ANNUAL MEMBERSHIP:

- ☐ Acorn/\$25
- ☐ Sapling/\$50
- ☐ White Oak/\$100
- ☐ Savannah/\$250
- ☐ Forest/\$500
- ☐ Sponsor/\$1000
- ☐ Sustaining/\$5000 (one-time payment)

